43
76
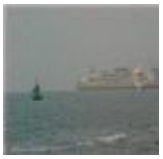

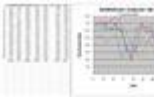

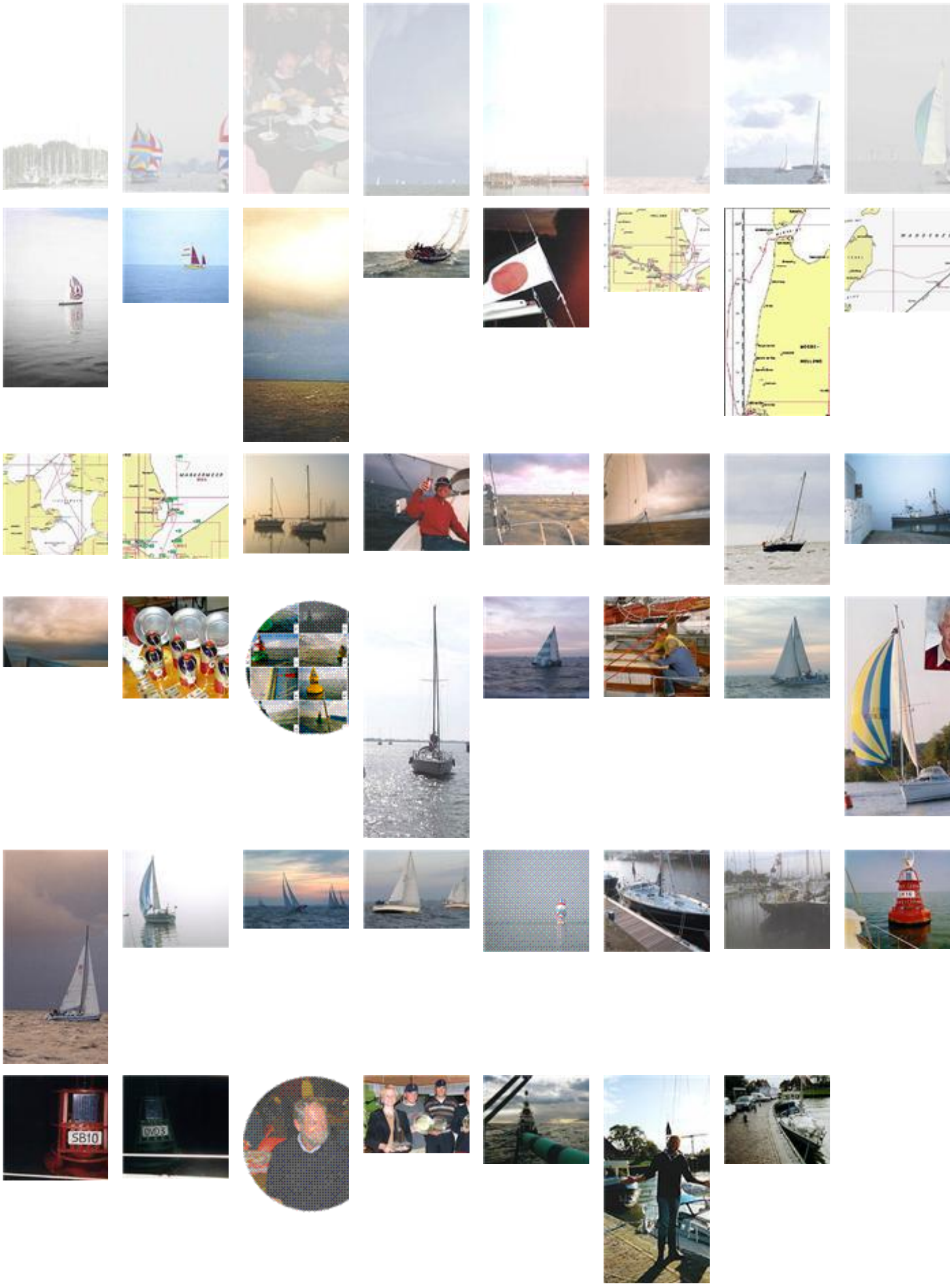
SB10